

0. Ground Floor 1:32.93

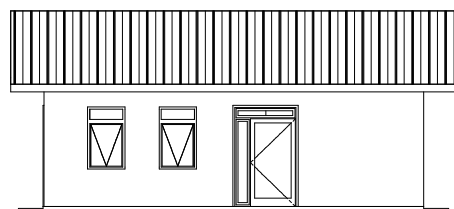

Elevations 3&4

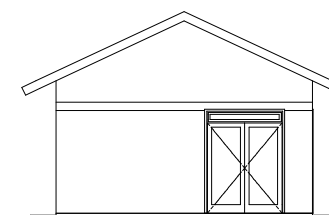
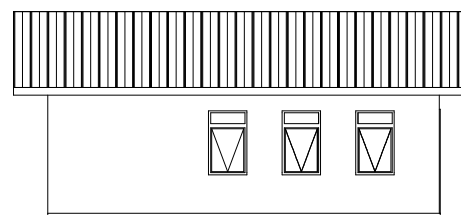
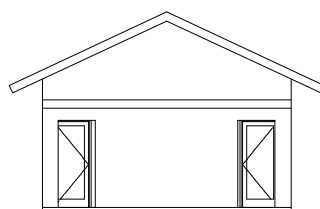

Elevations 1 & 2

#### NOTES

- 1- All dimensions are in millimeters
- 2- Do not scale off from drawing
- 3- All work to be carried out in accordance with local authority regulations.
- 4- All walls to be reinforced with hoop iron at every alternative course.
- 5- Provide damp proof course (D.P.C) under all walls .
- 6- P.V indicated permanent ventilations.
- 7- All drainage passing under building and drive area to be of Upvc pipe and ecased in concrete.
- 8- All sanitary work to be in accordance with M.O.H rules and regulations.
- 9- Check all dimensions on site.
- 10- 1000g polythene sheeting and anti-termite treatment to be provided uderground floor concrete slab.
- 11- All reinforced concrete work is to be in accordance with structural engineer's details.
- 12- All measurements in mm.
- 14- Sample of fittings, materials etc. to be produced and approved before commencing work

#### ARCHITECTURAL DWG

SCALE	1:100	Drawn by	AM
DATE	OCT06/21		
PG	IRC/ST/2-21	Approved by	

#### STORE AND TOILET FOR STAFF AT KYAKA II SETTLEMENT

#### FUNDED BY



#### IMPLEMENTED BY

